

Well W#65575 Information

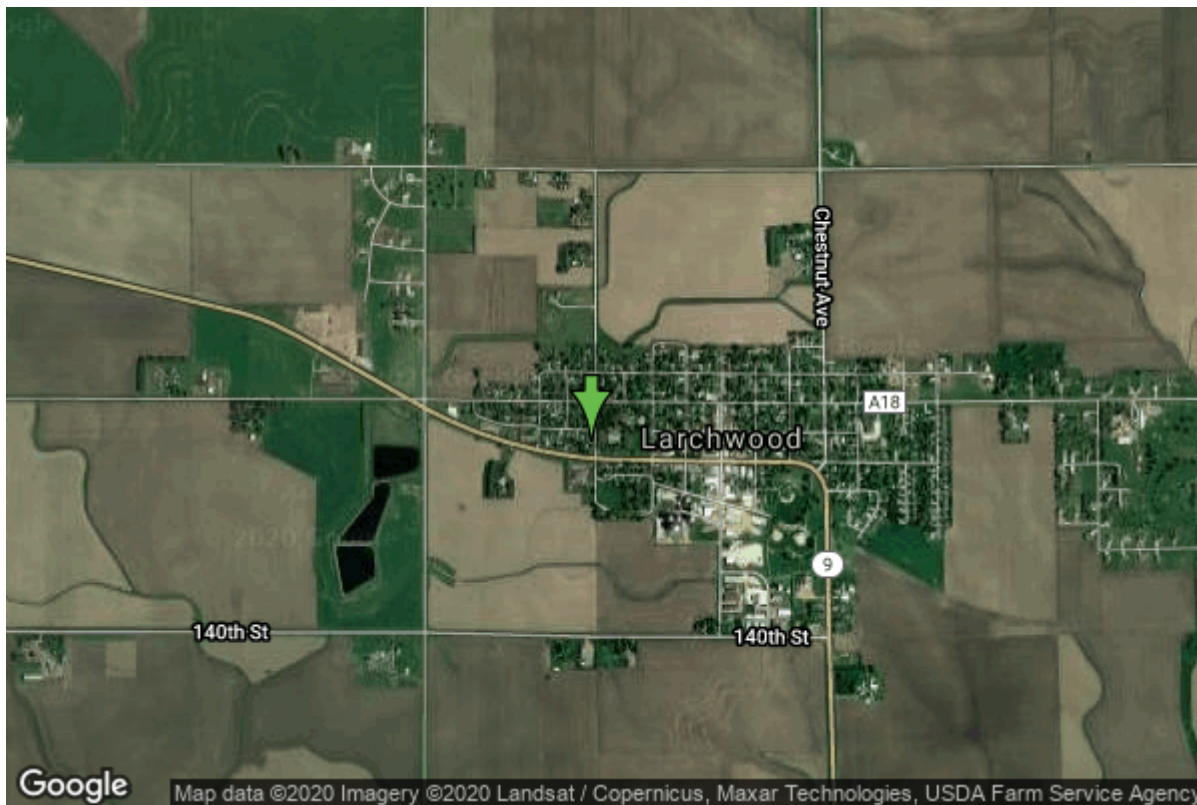

Date Received	10/28/2008	State	Iowa
Owner Name	Lyon-Sioux Rws - Big Sioux	County	Lyon
Alt Name	#L-2	Quadrangle	Larchwood, Iowa
WNumber	65575	Township	T100N
PWTS ID	0	Range	R47W
PWS ID	6000755	Section	30
Storet ID	0	Quarter	SW NE NE
SDWIS ID	2584827	Latitude	43.4535100000
USGS ID	0	Longitude	-96.4390940000
Project	Source Water Protection	Accuracy	
Operator	Unknown	UTM X	221746
		UTM Y	4816925

Site Type	Drilled hole	Drilling Company	Ltp Enterprises, Inc.
Well Status	Active	Drilling Date	03/05/2003
Field Located	No	Drilling Method	Unknown
Elevation	1461 ft	Bedrock Depth	0 ft
Elevation Accuracy	Digital Elevation Model Accurate to 5 ft	Well Depth	675 ft
Landscape Position	Unknown	Total Depth	675 ft
		Well Types	Municipal, Public Supply
		Aquifers	Dakota/Cretaceous

Log Information

Date	
Log Types	Drillers log

Prepared By
Comments

Water Production Information

Date	09/15/2015	Start Time	
Aquifer			
Static Water Level	293.00 ft	Yield	200 gallons per minute
Pumping Water Level	303 ft	Yield Method	Unknown
Measurement	Unknown	Pump Test	No
Pump Method	Unknown	Duration	600 mins
Comments	Reported on 2015 DNR Dakota survey.		

<https://www.iihr.uiowa.edu/igs/geosam/well/65575/general-information>