

Well W#65576 Information

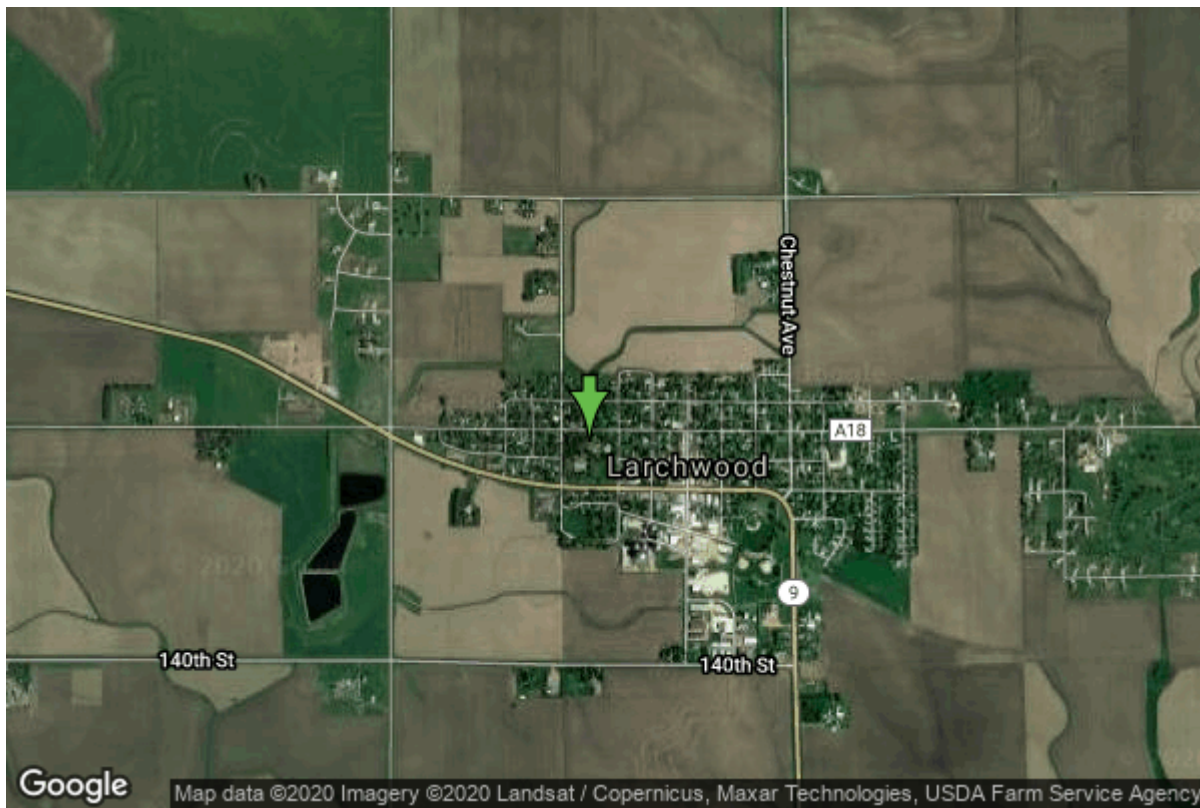

Date Received	10/28/2008	State	Iowa
Owner Name	Lyon-Sioux Rws - Big Sioux	County	Lyon
Alt Name	#L-3	Quadrangle	Larchwood, Iowa
WNumber	65576	Township	T100N
PWTS ID	0	Range	R47W
PWS ID	6000755	Section	30
Storet ID	0	Quarter	SE NW NW
SDWIS ID	2584828	Latitude	43.4543280000
USGS ID	0	Longitude	-96.4376840000
Project	Source Water Protection	Accuracy	
Operator	Unknown	UTM X	221864
		UTM Y	4817011

Site Type	Drilled hole	Drilling Company	Ltp Enterprises, Inc.
Well Status	Active	Drilling Date	01/01/2003
Field Located	No	Drilling Method	Unknown
Elevation	1467 ft	Bedrock Depth	0 ft
Elevation Accuracy	Digital Elevation Model Accurate to 5 ft	Well Depth	671 ft
Landscape Position	Level Surface	Total Depth	682 ft
		Well Types	Municipal, Public Supply
		Aquifers	Dakota/Cretaceous

Log Information

Date	
Log Types	Drillers log

Prepared By
Comments

Water Production Information

Date	09/15/2015	Start Time	
Aquifer		Yield	200 gallons per minute
Static Water Level	322.00 ft	Yield Method	Unknown
Pumping Water Level	356 ft	Pump Test	No
Measurement	Unknown	Duration	600 mins
Pump Method	Unknown		
Comments	Reported on 2015 DNR Dakota survey.		

<https://www.iihr.uiowa.edu/igs/geosam/well/65576/general-information>