

Well W#65589 Information

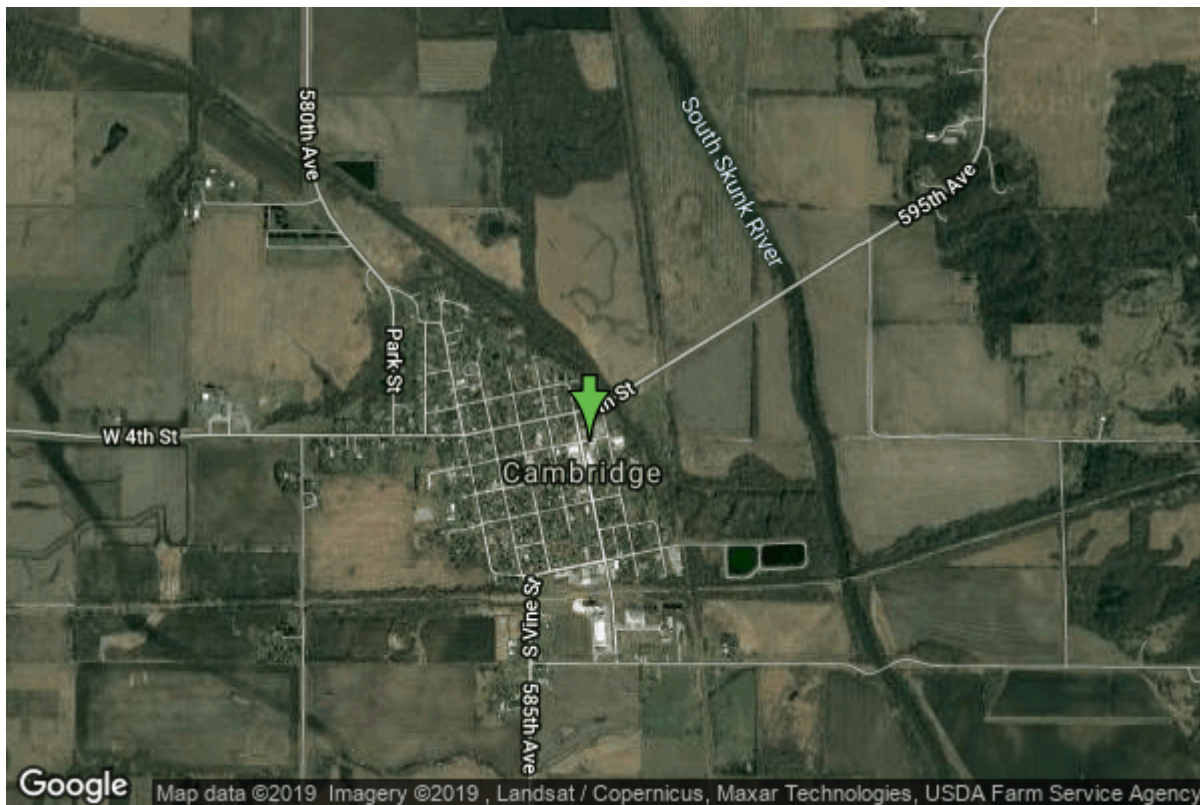

Date Received		State	Iowa
Owner Name	Cambridge, City Of	County	Story
Alt Name	#3	Quadrangle	Huxley, Iowa
WNumber	65589	Township	T82N
PWTS ID	0	Range	R23W
PWS ID	8509069	Section	21
Storet ID	0	Quarter	SE NW NE
SDWIS ID	2585040	Latitude	41.8992970000
USGS ID	0	Longitude	-93.5281000000
Project	Source Water Protection	Accuracy	
Operator	Unknown	UTM X	456195
		UTM Y	4638730

Site Type	Drilled hole	Drilling Company	Northway Well & Pump Company
Well Status	Active	Drilling Date	11/10/2004
Field Located	No	Drilling Method	Unknown
Elevation	861 ft	Bedrock Depth	0 ft
Elevation Accuracy	Digital Elevation Model Accurate to 5 ft	Well Depth	117 ft
Landscape Position	Unknown	Total Depth	120 ft
		Well Types	Municipal, Public Supply
		Aquifers	Alluvium

Log Information

Date	
Log Types	Drillers log
Prepared By	Unknown
Comments	

Chip Storage Information

Date	03/23/2010	Bin	
Storage	OD5-987	Number of Samples	18
Number of Boxes	1	Sample Gaps	60-65, 75-100
Sample Intervals	5	Sample Bottom	120 ft
Sample Top	0 ft	Washed Bottom	0 ft
Washed Top	0 ft		
Duplicate Storage			
Comments			

<https://www.iihr.uiowa.edu/igs/geosam/well/65589/general-information>