

Well W#65606 Information

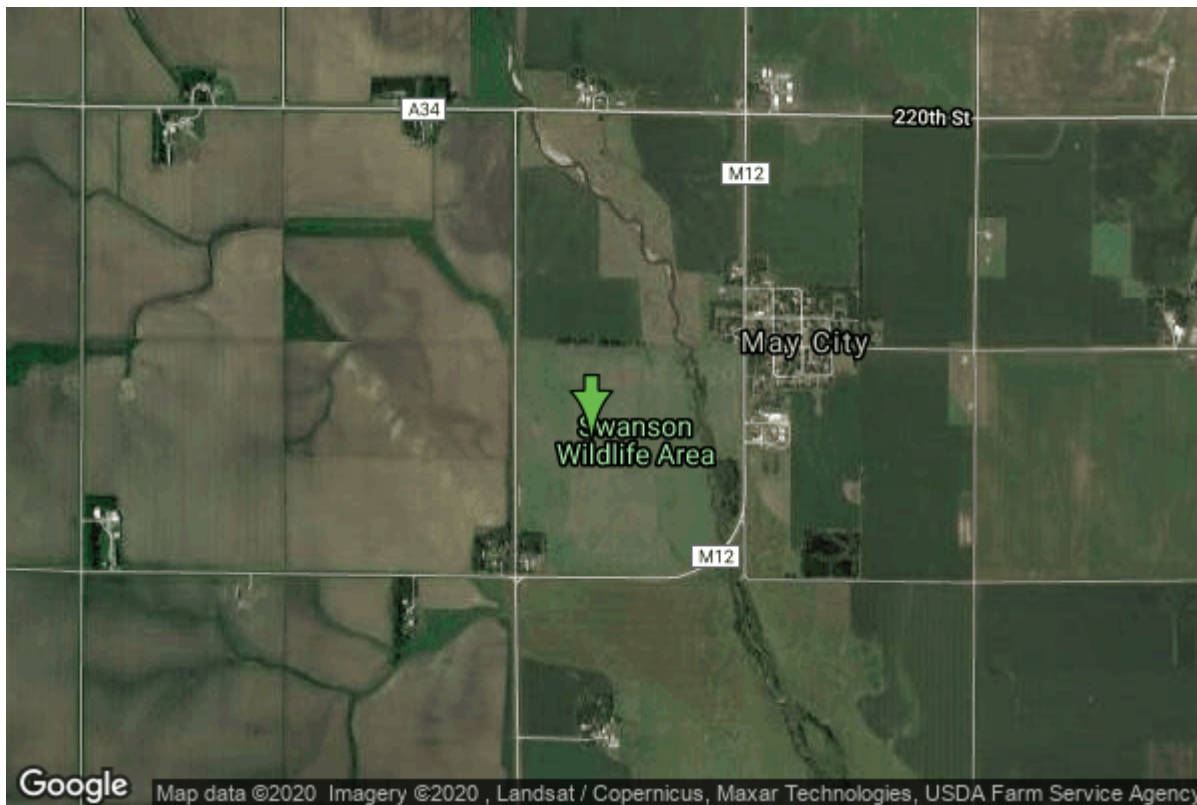

Date Received	11/14/2008	State	Iowa
Owner Name	Osceola County Rws	County	Osceola
Alt Name	#D2R2	Quadrangle	May City, Iowa
WNumber	65606	Township	T98N
PWTS ID	0	Range	R39W
PWS ID	7227701	Section	8
Storet ID	0	Quarter	SW NW SE
SDWIS ID	2586759	Latitude	43.3176990000
USGS ID	0	Longitude	-95.4829420000
Project	Source Water Protection	Accuracy	
Operator	Unknown	UTM X	298662
		UTM Y	4799090

Site Type	Drilled hole	Drilling Company	Lacey Well Drilling
Well Status	Active	Drilling Date	03/13/2007
Field Located	No	Drilling Method	Unknown
Elevation	1425 ft	Bedrock Depth	0 ft
Elevation Accuracy	Digital Elevation Model Accurate to 5 ft	Well Depth	50 ft
Landscape Position	Valley	Total Depth	50 ft
		Well Types	Municipal, Public Supply
		Aquifers	Alluvium

Log Information

Date	
Log Types	Drillers log

Prepared By
Comments

Unknown

<https://www.iihr.uiowa.edu/igs/geosam/well/65606/general-information>