

Well W#65613 Information

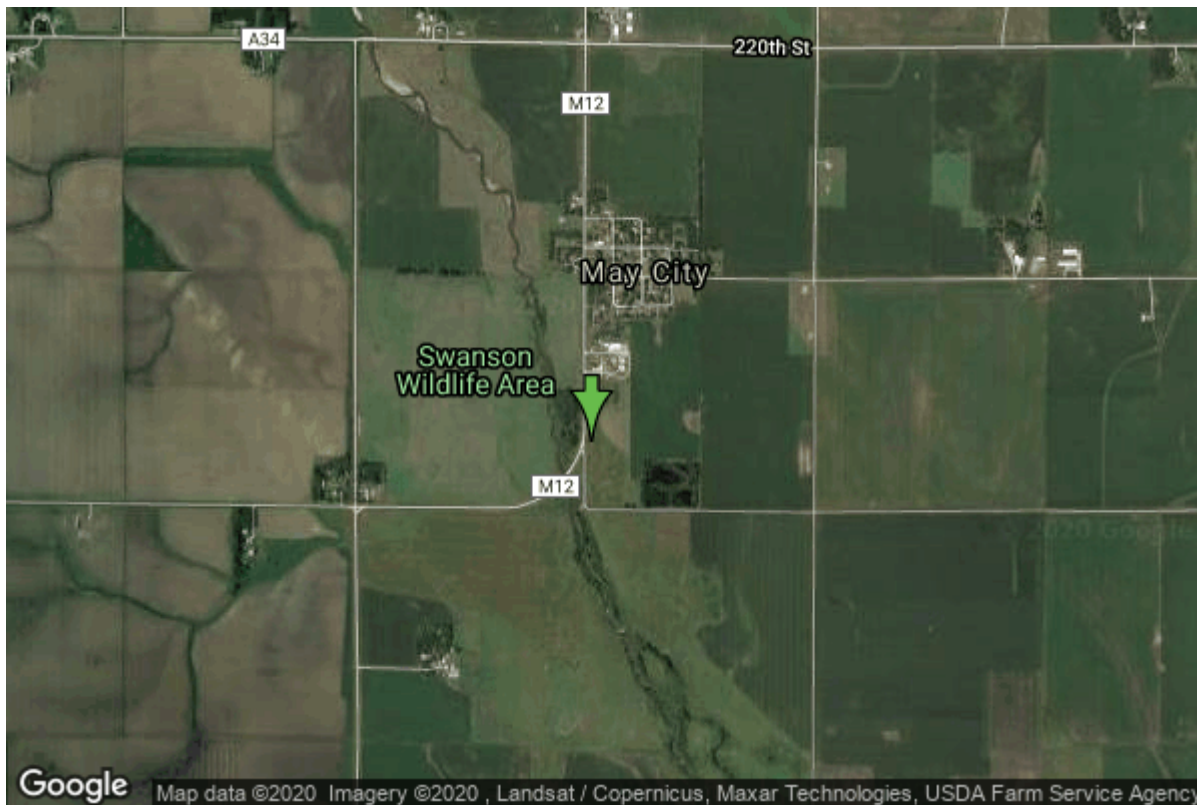

Date Received	11/17/2008	State	Iowa
Owner Name	Osceola County Rws	County	Osceola
Alt Name	#C2R	Quadrangle	May City, Iowa
WNumber	65613	Township	T98N
PWTS ID	0	Range	R39W
PWS ID	7227701	Section	8
Storet ID	0	Quarter	SE SW NW
SDWIS ID	2585683	Latitude	43.3154900000
USGS ID	0	Longitude	-95.4760440000
Project	Source Water Protection	Accuracy	
Operator	Unknown	UTM X	299214
		UTM Y	4798828

Site Type	Drilled hole	Drilling Company	Lacey Well Drilling
Well Status	Active	Drilling Date	05/06/2005
Field Located	No	Drilling Method	Unknown
Elevation	1421 ft	Bedrock Depth	0 ft
Elevation Accuracy	Digital Elevation Model Accurate to 5 ft	Well Depth	54 ft
Landscape Position	Valley	Total Depth	54 ft
		Well Types	Municipal, Public Supply
		Aquifers	Alluvium

Log Information

Date	
Log Types	Drillers log

Prepared By
Comments

Unknown

Water Production Information

Date	05/06/2005	Start Time	
Aquifer	Alluvium	Yield	600 gallons per minute
Static Water Level	4.00 ft	Yield Method	Unknown
Pumping Water Level	22 ft	Pump Test	No
Measurement	Unknown	Duration	0 mins
Pump Method	Unknown		
Comments			

<https://www.iihr.uiowa.edu/igs/geosam/well/65613/general-information>