

# Well W#67474 Information

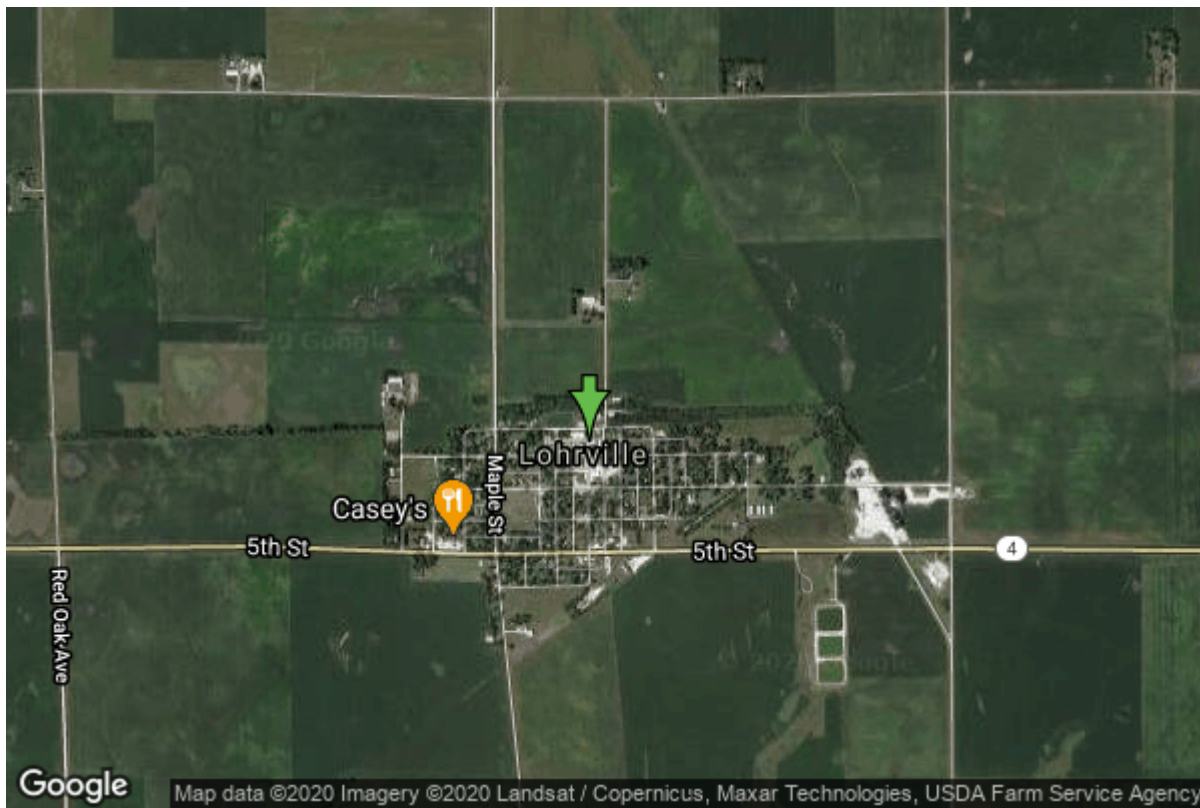

<b>Date Received</b>		<b>State</b>	Iowa
<b>Owner Name</b>	Lohrville, City Of	<b>County</b>	Calhoun
<b>Alt Name</b>	#5	<b>Quadrangle</b>	Lohrville, Iowa
<b>WNumber</b>	67474	<b>Township</b>	T86N
<b>PWTS ID</b>	0	<b>Range</b>	R32W
<b>PWS ID</b>	1389001	<b>Section</b>	11
<b>Storet ID</b>	0	<b>Quarter</b>	SW SW NE
<b>SDWIS ID</b>	2584854	<b>Latitude</b>	42.2706360000
<b>USGS ID</b>	0	<b>Longitude</b>	-94.5475840000
<b>Project</b>	Source Water Protection	<b>Accuracy</b>	
<b>Operator</b>	Unknown	<b>UTM X</b>	372376
		<b>UTM Y</b>	4680985

---

<b>Site Type</b>	Drilled hole	<b>Drilling Company</b>	Northway Well & Pump Company
<b>Well Status</b>	Active	<b>Drilling Date</b>	06/24/2004
<b>Field Located</b>	No	<b>Drilling Method</b>	Unknown
<b>Elevation</b>	1150 ft	<b>Bedrock Depth</b>	250 ft
<b>Elevation Accuracy</b>	Digital Elevation Model Accurate to 5 ft	<b>Well Depth</b>	697 ft
<b>Landscape Position</b>	Upland	<b>Total Depth</b>	697 ft
		<b>Well Types</b>	Municipal, Public Supply
		<b>Aquifers</b>	Mississippian

## Hole Construction Information

Date	06/24/2004		
Diameter	19.00 in	Depth	232.00 ft
Comments			

---

Date	06/24/2004		
Diameter	0.00 in	Depth	555.00 ft
Comments			

---

Date	06/24/2004		
Diameter	7.25 in	Depth	697.00 ft
Comments			

## Casing Construction Information

Date	06/24/2004	Casing Type	Unknown
Start Depth	0.00 ft	End Depth	232.00 ft
Diameter	14.38 in	Amount	0.00 ft
Comments			

---

Date	06/24/2004	Casing Type	Unknown
Start Depth	0.00 ft	End Depth	555.00 ft
Diameter	8.50 in	Amount	0.00 ft
Comments			

## Grout Construction Information

Date	06/24/2004		
Grout Type	Cement	Grout Placement	Unknown
Start Depth	0.00 ft	End Depth	232.00 ft
Comments	2`` cement grout		

## Pump Construction Information

Date	06/24/2004	Pump Type	Submersible
Diameter	6.00 in	Rating	150
Depth Intake	177.00 ft		
Comments	This unit was all from well #4		

## Log Information

Date	
Log Types	Drillers log

Prepared By  
Comments

Unknown

## Water Production Information

<b>Date</b>	06/24/2004	<b>Start Time</b>	
<b>Aquifer</b>	Mississippian	<b>Yield</b>	151 gallons per minute
<b>Static Water Level</b>	112.00 ft	<b>Yield Method</b>	Unknown
<b>Pumping Water Level</b>	122 ft	<b>Pump Test</b>	No
<b>Measurement</b>	Unknown	<b>Duration</b>	0 mins
<b>Pump Method</b>	Unknown		
<b>Comments</b>			

---

<b>Date</b>	06/14/2004	<b>Start Time</b>	09:00
<b>Aquifer</b>	Mississippian	<b>Yield</b>	300 gallons per minute
<b>Static Water Level</b>	112.00 ft	<b>Yield Method</b>	Unknown
<b>Pumping Water Level</b>	137 ft	<b>Pump Test</b>	Yes
<b>Measurement</b>	Airline	<b>Duration</b>	375 mins
<b>Pump Method</b>	Pumped		
<b>Comments</b>	well recovered in less than 5 minutes #4 well did not draw down @ 9:05, `clear -0- sand`		

<https://www.iuhr.uiowa.edu/igs/geosam/well/67474/general-information>