

# Well W#68541 Information

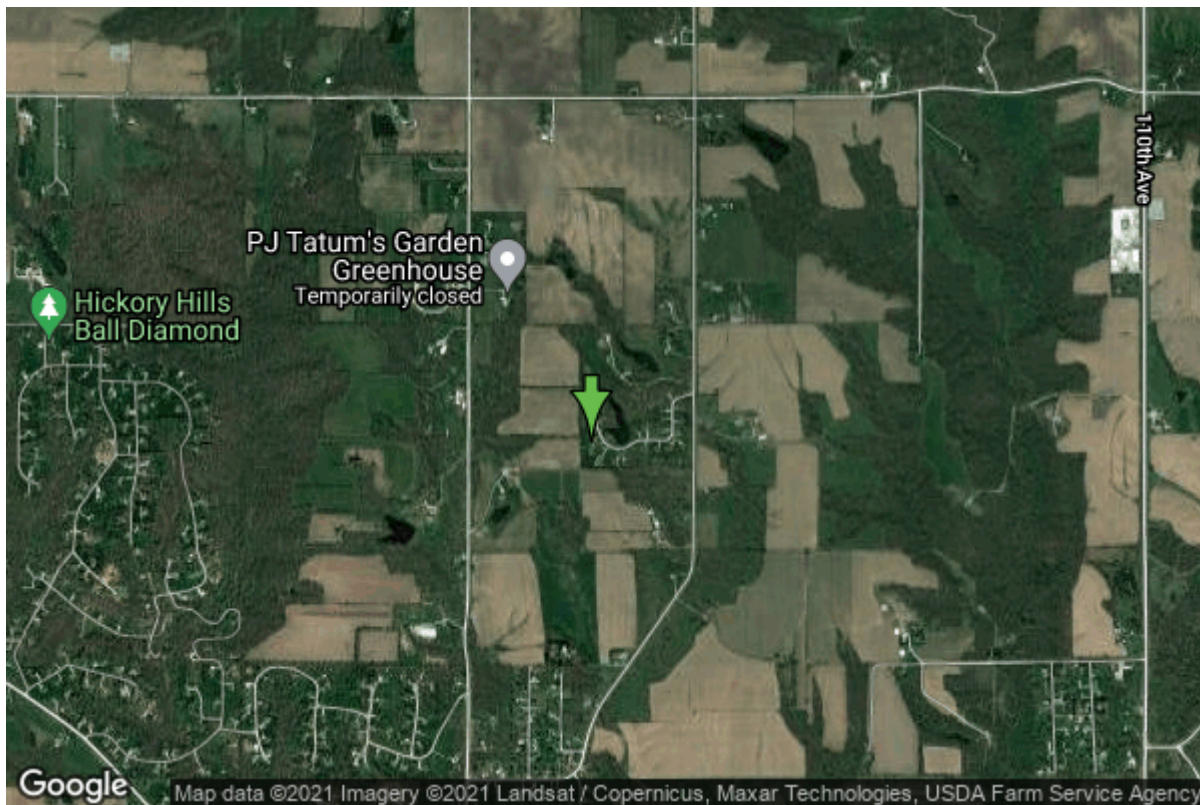

<b>Date Received</b>		<b>State</b>	Iowa
<b>Owner Name</b>	Leaf Lake Estates Hoa	<b>County</b>	Scott
<b>Alt Name</b>	Well #1	<b>Quadrangle</b>	Andalusia, Ill.-Iowa
<b>WNumber</b>	68541	<b>Township</b>	T77N
<b>PWTS ID</b>	0	<b>Range</b>	R2E
<b>PWS ID</b>	8218302	<b>Section</b>	10
<b>Storet ID</b>	0	<b>Quarter</b>	SE SE NW
<b>SDWIS ID</b>	2584543	<b>Latitude</b>	41.4832700000
<b>USGS ID</b>	0	<b>Longitude</b>	-90.7113320000
<b>Project</b>	Source Water Protection	<b>Accuracy</b>	
<b>Operator</b>	Unknown	<b>UTM X</b>	691074
		<b>UTM Y</b>	4594935

---

<b>Site Type</b>	Unknown	<b>Drilling Company</b>	Unknown
<b>Well Status</b>	Active	<b>Drilling Date</b>	01/01/2004
<b>Field Located</b>	No	<b>Drilling Method</b>	Unknown
<b>Elevation</b>	734 ft	<b>Bedrock Depth</b>	0 ft
<b>Elevation Accuracy</b>	Digital Elevation Model Accurate to 5 ft	<b>Well Depth</b>	542 ft
<b>Landscape Position</b>	Valley	<b>Total Depth</b>	542 ft
		<b>Well Types</b>	Public Supply, Subdivision
		<b>Aquifers</b>	Silurian

<https://www.iuhr.uiowa.edu/igs/geosam/well/68541/general-information>