

Well W#68617 Information

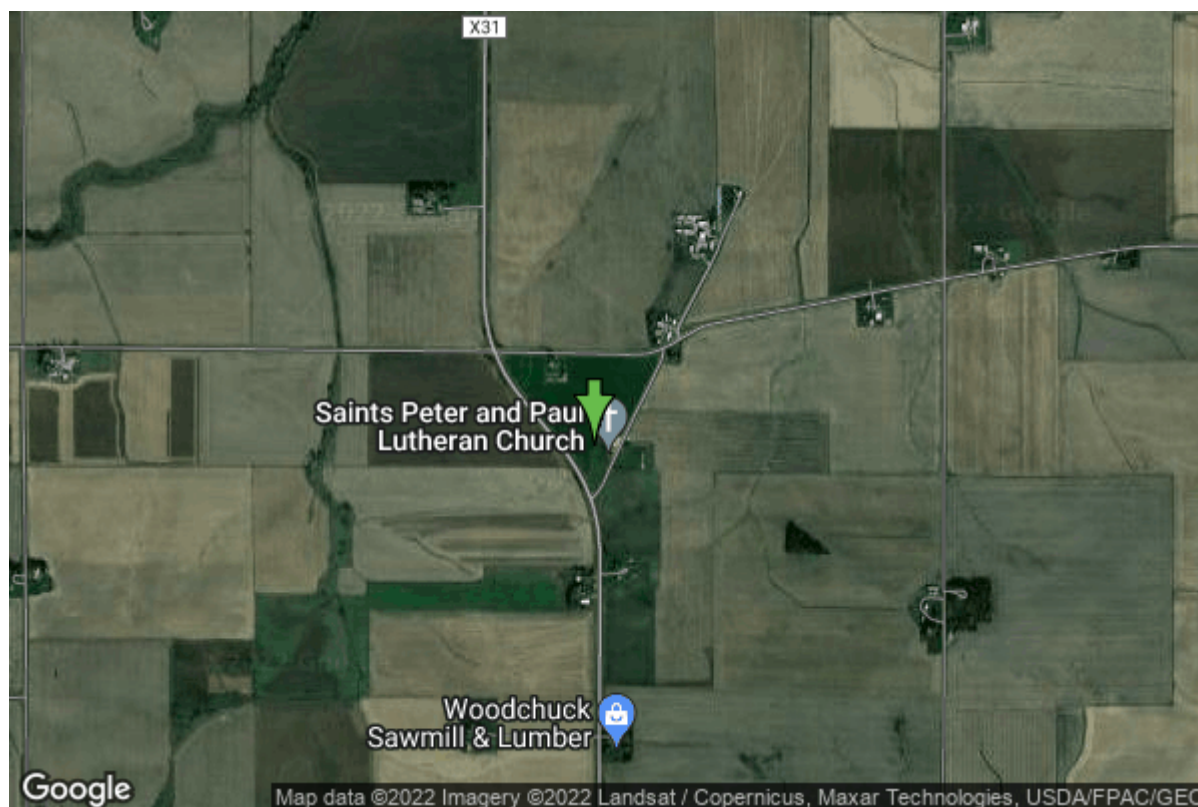

| | | | |
|----------------------|--|-------------------|------------------|
| Date Received | 02/25/2010 | State | Iowa |
| Owner Name | Saints Peter & Paul Lutheran Church | County | Jones |
| Alt Name | #1 | Quadrangle | Anamosa Ne, Iowa |
| WNumber | 68617 | Township | T86N |
| PWTS ID | 0 | Range | R4W |
| PWS ID | 5343805 | Section | 21 |
| Storet ID | 0 | Quarter | SW SE SW |
| SDWIS ID | 2584966 | Latitude | 42.2390290000 |
| USGS ID | 0 | Longitude | -91.3204090000 |
| Project | Source Water Protection | Accuracy | |
| Operator | Unknown | UTM X | 638580 |
| | | UTM Y | 4677681 |

| | | | |
|---------------------------|---|-------------------------|---------------|
| Site Type | Drilled hole | Drilling Company | Unknown |
| Well Status | Active | Drilling Date | |
| Field Located | No | Drilling Method | Unknown |
| Elevation | 999 ft | Bedrock Depth | 0 ft |
| Elevation Accuracy | Digital Elevation Model Accurate to 5 ft | Well Depth | 0 ft |
| Landscape Position | Level Surface | Total Depth | 0 ft |
| | | Well Types | Public Supply |
| | | Aquifers | Unknown |

<https://www.iuhr.uiowa.edu/igs/geosam/well/68617/general-information>