

Well W#70493 Information

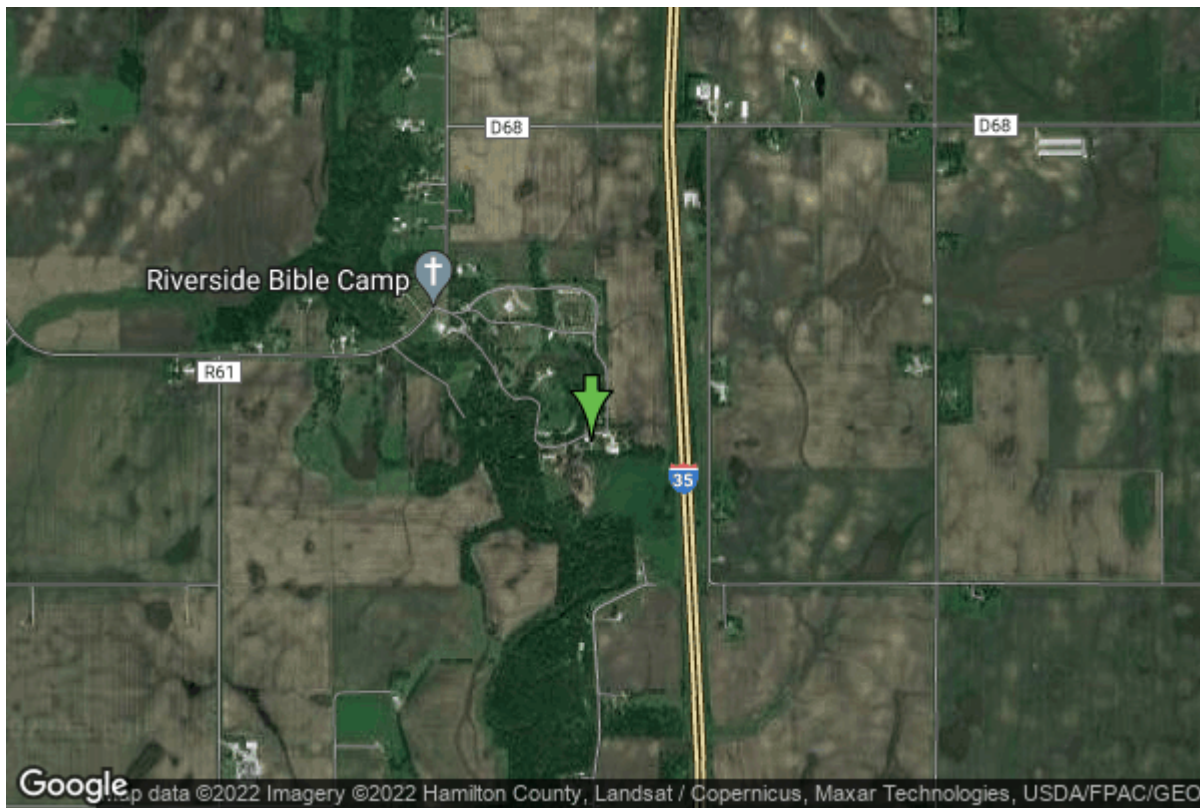

Date Received	04/27/2010	State	Iowa
Owner Name	Riverside Lutheran Bible Camp	County	Hamilton
Alt Name	#2B(1920)	Quadrangle	Story City, Iowa
WNumber	70493	Township	T86N
PWTS ID	0	Range	R23W
PWS ID	8584401	Section	31
Storet ID	0	Quarter	SW NE SW
SDWIS ID	2411806	Latitude	42.2137970000
USGS ID	0	Longitude	-93.5744130000
Project	Source Water Protection	Accuracy	
Operator	Unknown	UTM X	452588
		UTM Y	4673674

Site Type	Drilled hole	Drilling Company	Unknown
Well Status	Active	Drilling Date	01/01/1920
Field Located	No	Drilling Method	Unknown
Elevation	1003 ft	Bedrock Depth	0 ft
Elevation Accuracy	Digital Elevation Model Accurate to 5 ft	Well Depth	80 ft
Landscape Position	Valley	Total Depth	80 ft
		Well Types	Public Supply
		Aquifers	Pleistocene

<https://www.iuhr.uiowa.edu/igs/geosam/well/70493/general-information>