

# Well W#70494 Information

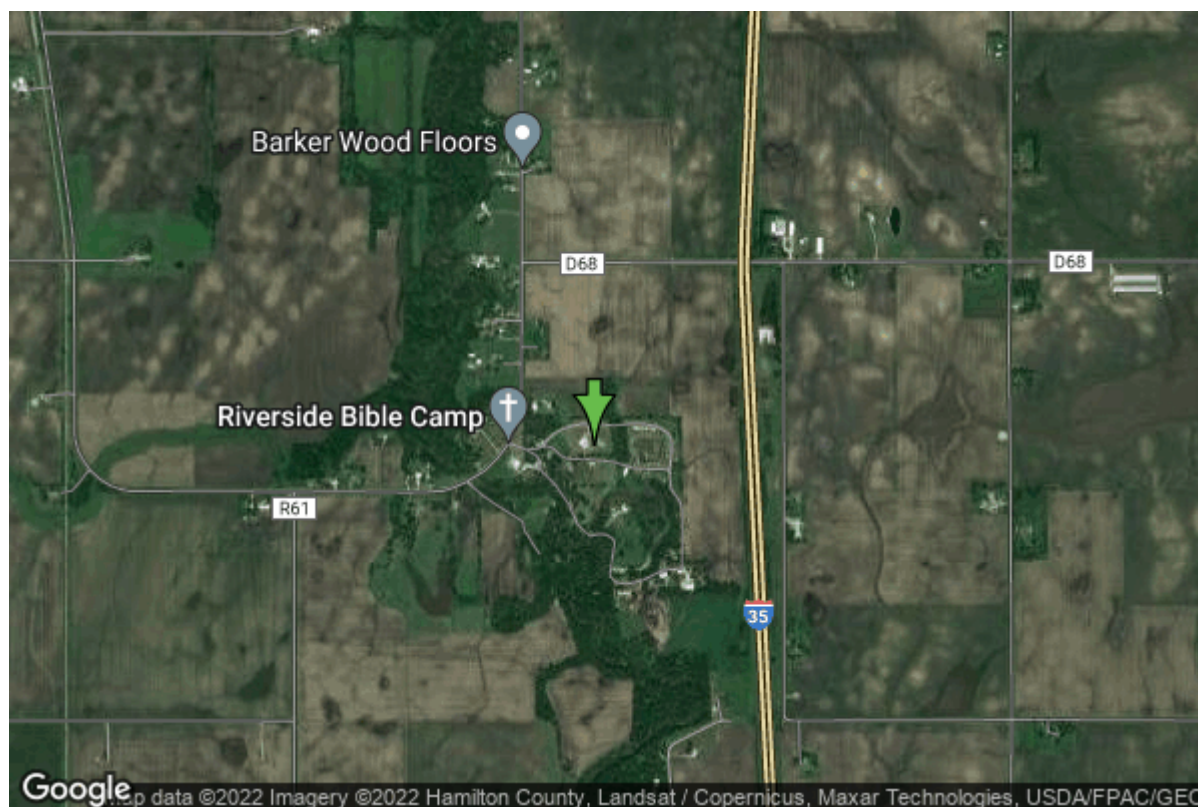

<b>Date Received</b>	04/27/2010	<b>State</b>	Iowa
<b>Owner Name</b>	Riverside Lutheran Bible Camp	<b>County</b>	Hamilton
<b>Alt Name</b>	#5 (2003)	<b>Quadrangle</b>	Story City, Iowa
<b>WNumber</b>	70494	<b>Township</b>	T86N
<b>PWTS ID</b>	0	<b>Range</b>	R23W
<b>PWS ID</b>	8584401	<b>Section</b>	31
<b>Storet ID</b>	0	<b>Quarter</b>	NW SW SE
<b>SDWIS ID</b>	2584881	<b>Latitude</b>	42.2179600000
<b>USGS ID</b>	0	<b>Longitude</b>	-93.5774900000
<b>Project</b>	Source Water Protection	<b>Accuracy</b>	
<b>Operator</b>	Unknown	<b>UTM X</b>	452337
		<b>UTM Y</b>	4674138

<b>Site Type</b>	Drilled hole	<b>Drilling Company</b>	Unknown
<b>Well Status</b>	Active	<b>Drilling Date</b>	01/01/2003
<b>Field Located</b>	No	<b>Drilling Method</b>	Unknown
<b>Elevation</b>	1007 ft	<b>Bedrock Depth</b>	0 ft
<b>Elevation Accuracy</b>	Digital Elevation Model Accurate to 5 ft	<b>Well Depth</b>	320 ft
<b>Landscape Position</b>	Level Surface	<b>Total Depth</b>	320 ft
		<b>Well Types</b>	Public Supply
		<b>Aquifers</b>	Mississippian

<https://www.iuhr.uiowa.edu/igs/geosam/well/70494/general-information>