

Well W#75531 Information

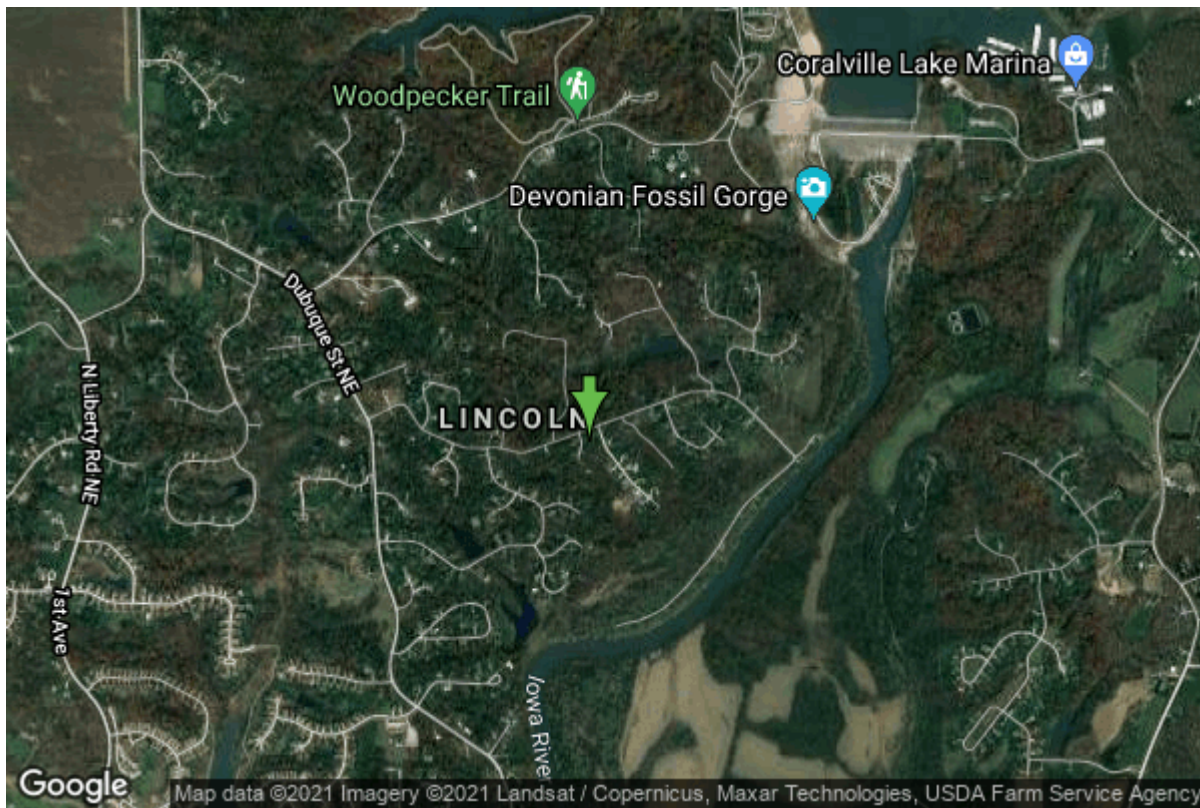

Date Received	01/03/2013	State	Iowa
Owner Name	Woodland Ridge	County	Johnson
Alt Name		Quadrangle	Iowa City West, Iowa
WNumber	75531	Township	T80N
PWTS ID	2205080	Range	R6W
PWS ID	5225333	Section	27
Storet ID	0	Quarter	NW NW NW
SDWIS ID	2589264	Latitude	41.7147220000
USGS ID	0	Longitude	-91.5411110000
Project	Source Water Protection	Accuracy	
Operator	Unknown	UTM X	621361
		UTM Y	4619131

Site Type	Drilled hole	Drilling Company	Gingerich Well Co.
Well Status	Primary	Drilling Date	10/19/2012
Field Located	No	Drilling Method	Rotary
Elevation	771 ft	Bedrock Depth	78 ft
Elevation Accuracy	Digital Elevation Model Accurate to 20 ft	Well Depth	475 ft
Landscape Position	Upland	Total Depth	475 ft
		Well Types	Public Supply
		Aquifers	

Hole Construction Information

Date	10/19/2012	Depth	82.00 ft
Diameter	14.00 in		

Comments

Date	10/19/2012	Depth	252.00 ft
Diameter	12.00 in		
Comments			

Date	10/19/2012	Depth	475.00 ft
Diameter	8.00 in		
Comments			

Casing Construction Information

Date	10/19/2012	Casing Type	Steel
Start Depth	-1.00 ft	End Depth	252.00 ft
Diameter	8.00 in	Amount	253.00 ft
Comments			

Grout Construction Information

Date	10/19/2012	Grout Placement	Haliburton Without Plug
Grout Type	Cement	End Depth	252.00 ft
Start Depth	0.00 ft		
Comments			

Log Information

Date	
Log Types	Drillers log
Prepared By	Unknown
Comments	

Water Production Information

Date	10/19/2012	Start Time	
Aquifer	Unknown	Yield	160 gallons per minute
Static Water Level	148.00 ft	Yield Method	Estimate
Pumping Water Level	180 ft	Pump Test	Yes
Measurement	Estimate	Duration	120 mins
Pump Method	Airlifted		
Comments			