

Well W#76906 Information

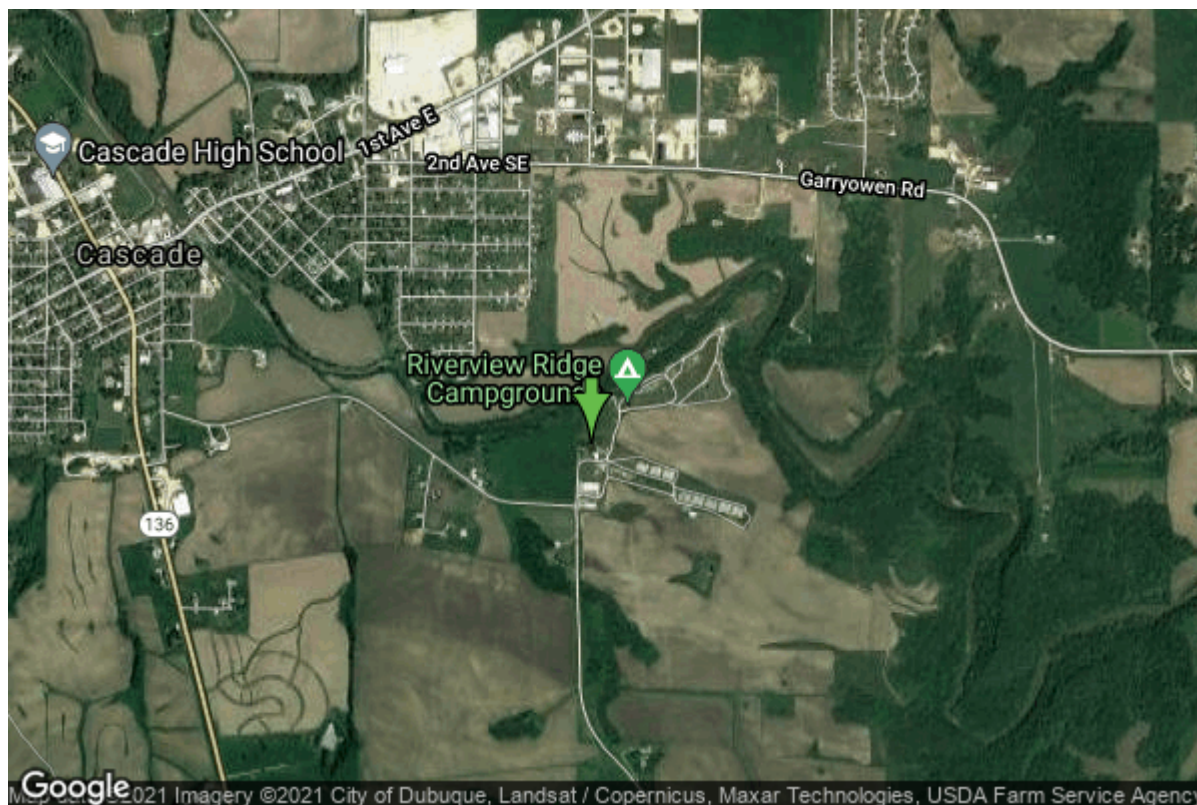

Date Received	01/10/2014	State	Iowa
Owner Name	Rogers, John & Annette	County	Jones
Alt Name		Quadrangle	Fillmore, Iowa
WNumber	76906	Township	T86N
PWTS ID	2172666	Range	R1W
PWS ID	0	Section	5
Storet ID	0	Quarter	NW NW SW
SDWIS ID	0	Latitude	42.2924650000
USGS ID	0	Longitude	-90.9946160000
Project	Unknown	Accuracy	
Operator	Unknown	UTM X	665322
		UTM Y	4684196

Site Type	Drilled hole	Drilling Company	Shawver Well Co.
Well Status	Primary	Drilling Date	12/27/2013
Field Located	No	Drilling Method	Unknown
Elevation	851 ft	Bedrock Depth	17 ft
Elevation Accuracy	Digital Elevation Model Accurate to 20 ft	Well Depth	211 ft
Landscape Position	Unknown	Total Depth	211 ft
		Well Types	Unknown
		Aquifers	

Hole Construction Information

Date	12/27/2013	Depth	21.00 ft
Diameter	12.25 in		

Comments

Date	12/27/2013	Depth	87.00 ft
Diameter	9.88 in		
Comments			

Date	12/27/2013	Depth	211.00 ft
Diameter	6.38 in		
Comments			

Casing Construction Information

Date	12/27/2013	Casing Type	Steel
Start Depth	-2.00 ft	End Depth	87.00 ft
Diameter	7.00 in	Amount	89.00 ft
Comments			

Grout Construction Information

Date	12/27/2013	Grout Placement	Unknown
Grout Type	Mixed	End Depth	0.00 ft
Start Depth	0.00 ft		
Comments	ez seal + neat cement; no placement method or depths recorded		

Log Information

Date	
Log Types	Drillers log
Prepared By	Unknown
Comments	

Water Production Information

Date		Start Time	
Aquifer	Unknown	Yield	6 gallons per minute
Static Water Level	56.00 ft	Yield Method	Unknown
Pumping Water Level	100 ft	Pump Test	Yes
Measurement	Unknown	Duration	0 mins
Pump Method	Airlifted		
Comments			

Chip Storage Information

Date	07/23/2014		
Storage	OD6-902	Bin	
Number of Boxes	1	Number of Samples	42
Sample Intervals	5	Sample Gaps	210-11
Sample Top	0 ft	Sample Bottom	210 ft
Washed Top	15 ft	Washed Bottom	210 ft
Duplicate Storage			
Comments			

<https://www.iihr.uiowa.edu/igs/geosam/well/76906/general-information>