

# Well W#80402 Information

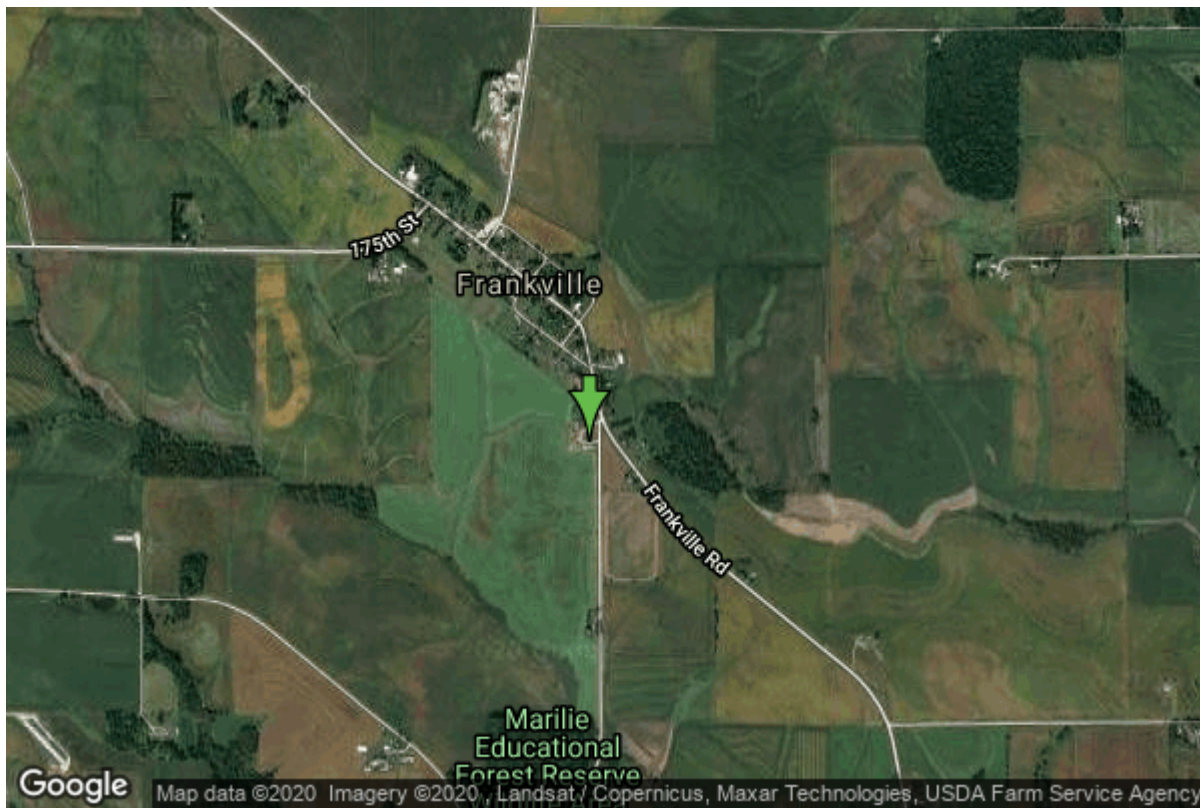

<b>Date Received</b>	08/20/2015	<b>State</b>	Iowa
<b>Owner Name</b>	Frankville, City of	<b>County</b>	Winneshiek
<b>Alt Name</b>	Well #2	<b>Quadrangle</b>	Frankville, Iowa
<b>WNumber</b>	80402	<b>Township</b>	T97N
<b>PWTS ID</b>	0	<b>Range</b>	R7W
<b>PWS ID</b>	0	<b>Section</b>	25
<b>Storet ID</b>	0	<b>Quarter</b>	SE SW SW
<b>SDWIS ID</b>	0	<b>Latitude</b>	43.1842230000
<b>USGS ID</b>	0	<b>Longitude</b>	-91.6140750000
<b>Project</b>		<b>Accuracy</b>	
<b>Operator</b>		<b>UTM X</b>	612627
		<b>UTM Y</b>	4782205

<b>Site Type</b>	Drilled hole	<b>Drilling Company</b>	Shawver Well Co.
<b>Well Status</b>	Active	<b>Drilling Date</b>	08/11/2015
<b>Field Located</b>	No	<b>Drilling Method</b>	Unknown
<b>Elevation</b>	1212 ft	<b>Bedrock Depth</b>	10 ft
<b>Elevation Accuracy</b>	Digital Elevation Model Accurate to 10 ft	<b>Well Depth</b>	867 ft
<b>Landscape Position</b>	Unknown	<b>Total Depth</b>	867 ft
		<b>Well Types</b>	Unknown
		<b>Aquifers</b>	

## Hole Construction Information

<b>Date</b>	08/11/2015	<b>Depth</b>	867.00 ft
<b>Diameter</b>	7.88 in		

## Comments

---

Date	08/11/2015	Depth	562.00 ft
Diameter	12.50 in		
Comments			

---

Date	08/11/2015	Depth	29.00 ft
Diameter	17.00 in		
Comments			

## Casing Construction Information

Date	08/11/2015	Casing Type	Steel
Start Depth	-3.00 ft	End Depth	562.00 ft
Diameter	8.63 in	Amount	565.00 ft
Comments			

---

Date	08/11/2015	Casing Type	Steel
Start Depth	-1.00 ft	End Depth	29.00 ft
Diameter	13.00 in	Amount	30.00 ft
Comments			

## Grout Construction Information

Date	08/11/2015	Grout Placement	Unknown
Grout Type	Neat Cement	End Depth	0.00 ft
Start Depth	0.00 ft		
Comments			

## Log Information

Date	08/11/2015		
Log Types	Drillers log		
Prepared By	Shawver Well Company, Inc.		
Comments			

## Water Production Information

Date	08/11/2015	Start Time	
Aquifer		Yield	0 gallons per minute
Static Water Level	0.00 ft	Yield Method	
Pumping Water Level	0 ft	Pump Test	No
Measurement		Duration	120 mins
Pump Method	Airlifted		
Comments			

# Chip Storage Information

<b>Date</b>	09/20/2017	<b>Bin</b>	
<b>Storage</b>	OD7-655>657	<b>Number of Samples</b>	174
<b>Number of Boxes</b>	3	<b>Sample Gaps</b>	
<b>Sample Intervals</b>	5	<b>Sample Bottom</b>	867 ft
<b>Sample Top</b>	0 ft	<b>Washed Bottom</b>	867 ft
<b>Washed Top</b>	10 ft		
<b>Duplicate Storage</b>			
<b>Comments</b>			

<https://www.iihr.uiowa.edu/igs/geosam/well/80402/general-information>