

# Well W#85856 Information

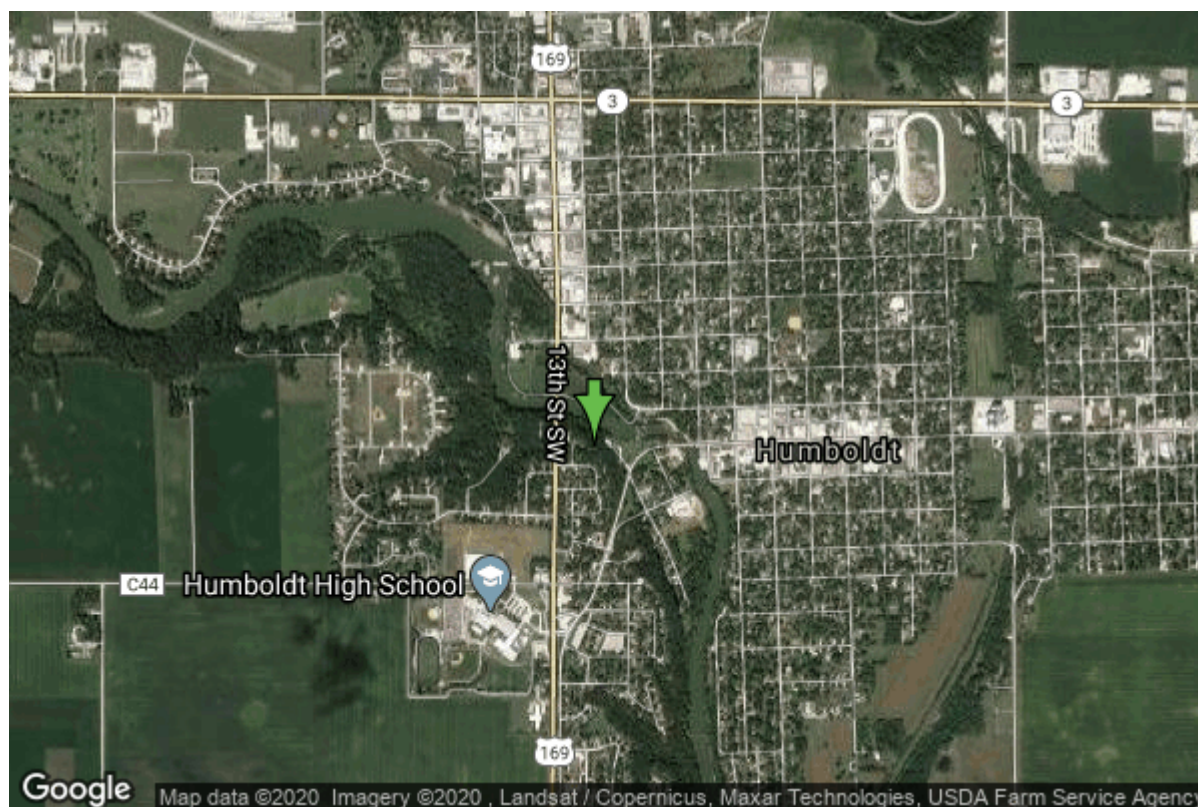

<b>Date Received</b>		<b>State</b>	Iowa
<b>Owner Name</b>	Humboldt, City Of	<b>County</b>	Humboldt
<b>Alt Name</b>	#4 (Springs Intake)	<b>Quadrangle</b>	Humboldt, Iowa
<b>WNumber</b>	85856	<b>Township</b>	T91N
<b>PWTS ID</b>	0	<b>Range</b>	R29W
<b>PWS ID</b>	4641064	<b>Section</b>	1
<b>Storet ID</b>	0	<b>Quarter</b>	SW NW SW
<b>SDWIS ID</b>	2590406	<b>Latitude</b>	42.7209400000
<b>USGS ID</b>	0	<b>Longitude</b>	-94.2245700000
<b>Project</b>		<b>Accuracy</b>	
<b>Operator</b>		<b>UTM X</b>	399736
		<b>UTM Y</b>	4730553

---

<b>Site Type</b>	Drilled hole	<b>Drilling Company</b>	
<b>Well Status</b>	Active	<b>Drilling Date</b>	01/01/1950
<b>Field Located</b>	No	<b>Drilling Method</b>	Unknown
<b>Elevation</b>	1078 ft	<b>Bedrock Depth</b>	0 ft
<b>Elevation Accuracy</b>	Digital Elevation Model	<b>Well Depth</b>	0 ft
	Accurate to 5 ft	<b>Total Depth</b>	0 ft
<b>Landscape Position</b>	Unknown	<b>Well Types</b>	Municipal, Public Supply
		<b>Aquifers</b>	Mississippian

<https://www.iuhr.uiowa.edu/igs/geosam/well/85856/general-information>