

Well W#90231 Information

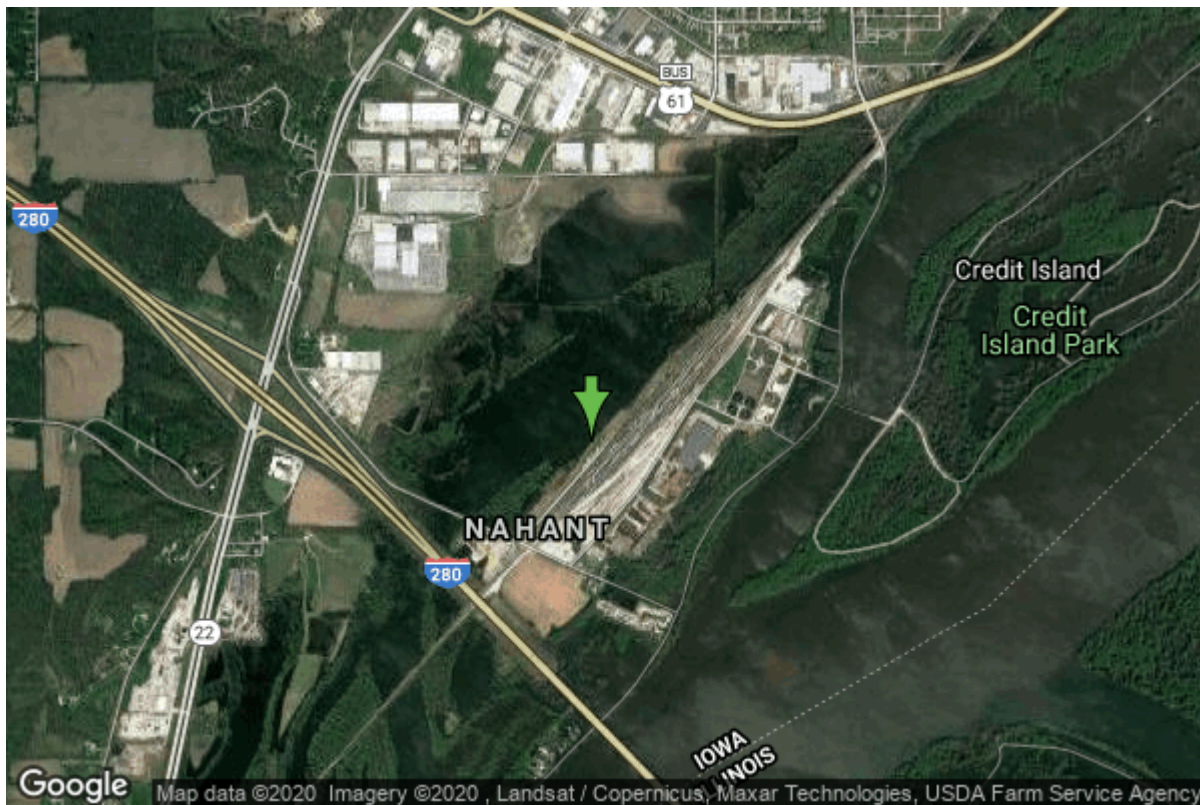

Date Received		State	Iowa
Owner Name	Nahant Marsh	County	Scott
Alt Name	#1 (1980)	Quadrangle	Andalusia, Ill.-Iowa
WNumber	90231	Township	T77N
PWTS ID	0	Range	R3E
PWS ID	8222402	Section	8
Storet ID	0	Quarter	NE SE NW
SDWIS ID	2591091	Latitude	41.4903136886
USGS ID	0	Longitude	-90.6348583752
Project Operator	Source Water Protection	Accuracy	
		UTM X	697438
		UTM Y	4595889

Site Type	Drilled hole	Drilling Company	Unknown
Well Status	Active	Drilling Date	01/01/1980
Field Located	No	Drilling Method	Unknown
Elevation	563 ft	Bedrock Depth	0 ft
Elevation Accuracy	Digital Elevation Model	Well Depth	150 ft
	Accurate to 5 ft	Total Depth	150 ft
Landscape Position	Unknown	Well Types	Public Supply
		Aquifers	

<https://www.iuhr.uiowa.edu/igs/geosam/well/90231/general-information>