

Well W#920 Information

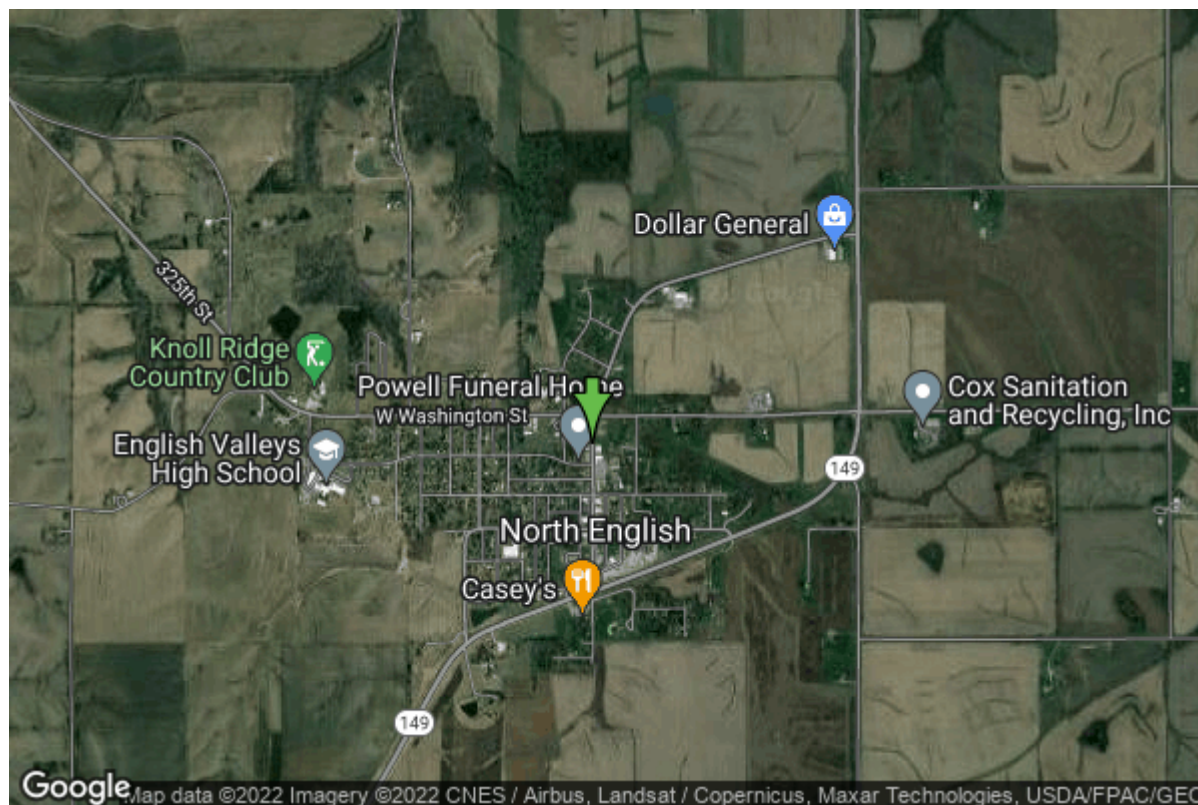

Date Received		State	Iowa
Owner Name	North English, City Of	County	Iowa
Alt Name		Quadrangle	North English, Iowa
WNumber	920	Township	T78N
PWTS ID	0	Range	R11W
PWS ID	4858070	Section	36
Storet ID	0	Quarter	SW NE NE
SDWIS ID	0	Latitude	41.5166690000
USGS ID	0	Longitude	-92.0757370000
Project	Source Water Protection	Accuracy	
Operator	Unknown	UTM X	577122
		UTM Y	4596527

Site Type	Drilled hole	Drilling Company	Unknown
Well Status	Not Used	Drilling Date	01/01/1938
Field Located	No	Drilling Method	Unknown
Elevation	806 ft	Bedrock Depth	0 ft
Elevation Accuracy	Digital Elevation Model Accurate to 5 ft	Well Depth	0 ft
Landscape Position	Unknown	Total Depth	224 ft
		Well Types	Municipal
		Aquifers	Pleistocene

Log Information

Date	
Log Types	Unknown

Prepared By Unknown
Comments

Date
Log Types Strip log
Prepared By Unknown
Comments

Chip Storage Information

Date		Bin	
Storage	WF3-6	Number of Samples	48
Number of Boxes	1	Sample Gaps	0-1, 120-130, 135-140, 155-160, 205-220
Sample Intervals	0	Sample Bottom	224 ft
Sample Top	1 ft	Washed Bottom	0 ft
Washed Top	0 ft		
Duplicate Storage			
Comments			

<https://www.iihr.uiowa.edu/igs/geosam/well/920/general-information>