

Well W#94327 Information

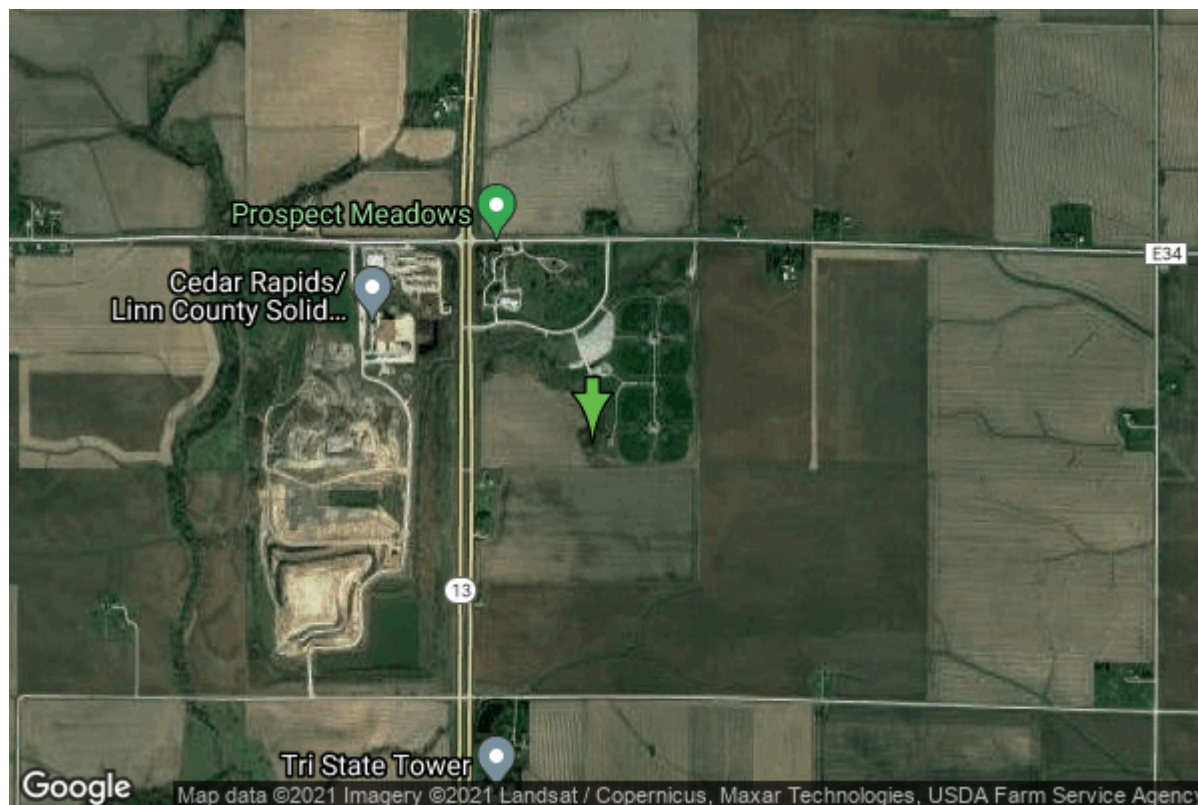

Date Received		State	Iowa
Owner Name	Prospect Meadows	County	Linn
Alt Name	#1	Quadrangle	Marion, Iowa
WNumber	94327	Township	T84N
PWTS ID	0	Range	R6W
PWS ID	5751401	Section	16
Storet ID	0	Quarter	NE SE SW
SDWIS ID	2590877	Latitude	42.0873215000
USGS ID	0	Longitude	-91.5441206000
Project	Source Water Protection	Accuracy	
Operator		UTM X	620409
		UTM Y	4660497

Site Type	Drilled hole	Drilling Company	
Well Status	Active	Drilling Date	
Field Located	No	Drilling Method	Unknown
Elevation	872 ft	Bedrock Depth	0 ft
Elevation Accuracy	Topo Map Accurate to 2 ft	Well Depth	0 ft
Landscape Position	Unknown	Total Depth	0 ft
		Well Types	Public Supply
		Aquifers	

<https://www.iuhr.uiowa.edu/igs/geosam/well/94327/general-information>