

Well W#9808 Information

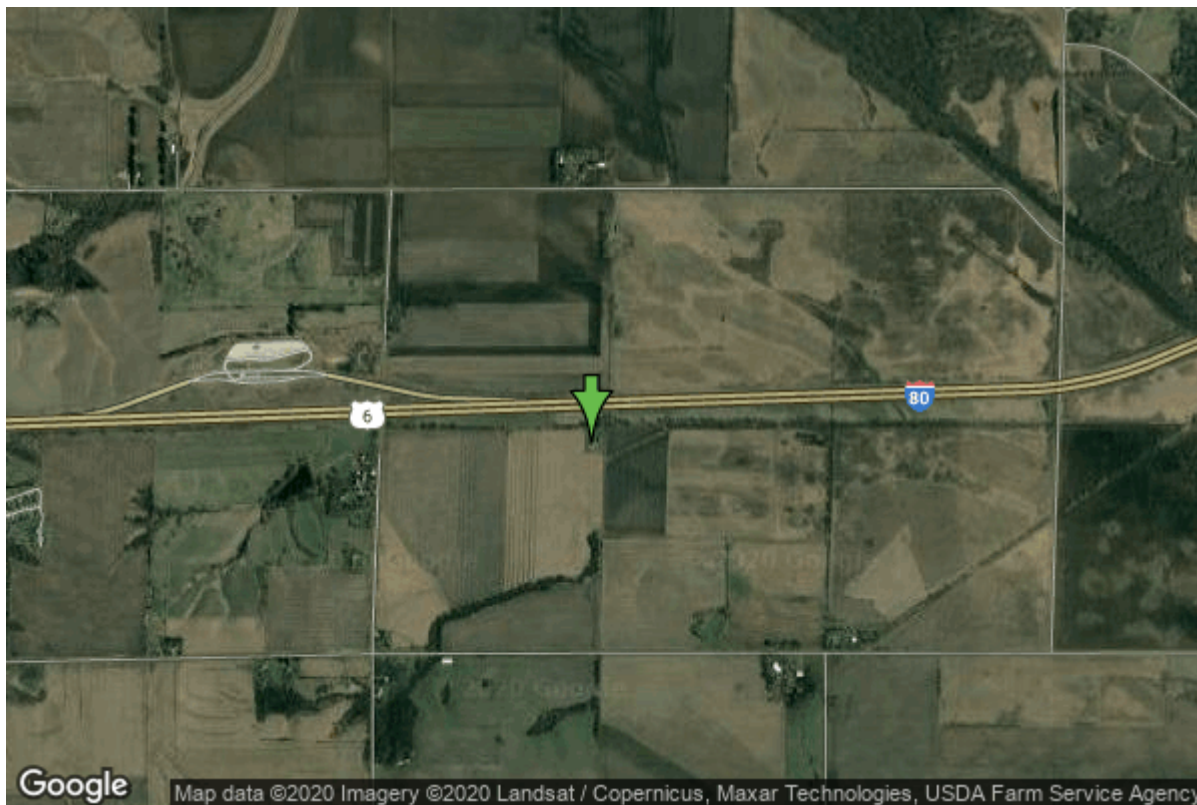

Date Received		State	Iowa
Owner Name	Mitchellville, City Of	County	Jasper
Alt Name	#2	Quadrangle	Mitchellville, Iowa
WNumber	9808	Township	T79N
PWTS ID	0	Range	R21W
PWS ID	7751092	Section	5
Storet ID	0	Quarter	SE NW NW
SDWIS ID	2407890	Latitude	41.6803800000
USGS ID	0	Longitude	-93.3191500000
Project	Source Water Protection	Accuracy	
Operator	Unknown	UTM X	473437
		UTM Y	4614339

Site Type	Drilled hole	Drilling Company	Thorpe Well Co.
Well Status	Active	Drilling Date	05/28/1958
Field Located	No	Drilling Method	Unknown
Elevation	800 ft	Bedrock Depth	0 ft
Elevation Accuracy	Digital Elevation Model	Well Depth	61 ft
	Accurate to 5 ft	Total Depth	60 ft
Landscape Position	Unknown	Well Types	Municipal, Public Supply
		Aquifers	Alluvium

Casing Construction Information

Date	05/28/1958	Casing Type	Steel
Start Depth	-1.00 ft	End Depth	44.00 ft

Diameter	12.00 in	Amount	45.00 ft
Comments			

Date	05/28/1958	Casing Type	Steel
Start Depth	44.00 ft	End Depth	59.00 ft
Diameter	10.00 in	Amount	15.00 ft
Comments			

Log Information

Date	08/12/1960
Log Types	Strip log
Prepared By	Unknown
Comments	

Date	
Log Types	Drillers log
Prepared By	Mitchellville, City Of
Comments	

Chip Storage Information

Date	06/19/1958	Bin	
Storage	NB7-1	Number of Samples	10
Number of Boxes	1	Sample Gaps	
Sample Intervals	0	Sample Bottom	60 ft
Sample Top	0 ft	Washed Bottom	0 ft
Washed Top	0 ft		
Duplicate Storage			
Comments			

<https://www.iihr.uiowa.edu/igs/geosam/well/9808/general-information>