

Well W#9811 Information

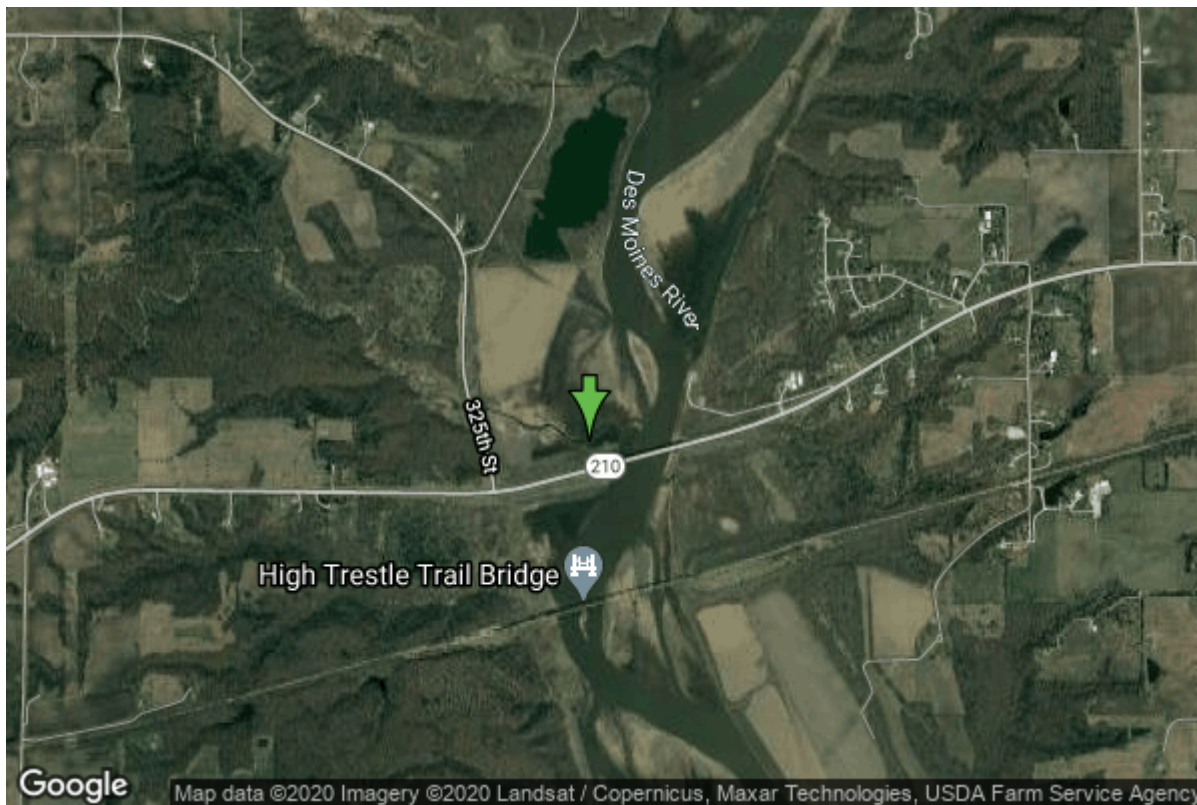

Date Received		State	Iowa
Owner Name	Madrid, City Of	County	Boone
Alt Name	EAST	Quadrangle	Granger, Iowa
WNumber	9811	Township	T82N
PWTS ID	0	Range	R26W
PWS ID	848015	Section	34
Storet ID	0	Quarter	NW SE SW
SDWIS ID	0	Latitude	41.8721690000
USGS ID	0	Longitude	-93.8677110000
Project	Source Water Protection	Accuracy	
Operator	Unknown	UTM X	427994
		UTM Y	4635947

Site Type	Drilled hole	Drilling Company	Unknown
Well Status	Not Used	Drilling Date	05/10/1958
Field Located	No	Drilling Method	Unknown
Elevation	851 ft	Bedrock Depth	0 ft
Elevation Accuracy	Digital Elevation Model Accurate to 5 ft	Well Depth	36 ft
Landscape Position	Unknown	Total Depth	36 ft
		Well Types	Municipal
		Aquifers	Alluvium

Casing Construction Information

Date	05/10/1958	Casing Type	Steel
Start Depth	-18.00 ft	End Depth	31.00 ft

Diameter	16.00 in	Amount	54.20 ft
Comments			

Screen Construction Information

Date	05/10/1958		
Screen Type	Steel	Slot Size	0.00
Start Depth	0.00 ft	End Depth	0.00 ft
Diameter	36.00 in	Amount	5 ft
Comments			

Log Information

Date	
Log Types	Strip log
Prepared By	Unknown
Comments	

Date	
Log Types	Drillers log
Prepared By	Madrid, City Of
Comments	

Stratigraphy Information

System	Quaternary		
Series	Pleistocene Series		
Group			
Formation			
Member			
Submember			
Start Depth	0.00 ft	End Depth	36.00 ft
Contact Accuracy			
Penetration			
Primary Lithology	Sand And Gravel	Percent	80
Secondary Lithology	Soil Or Fill	Percent	20
Tertiary Lithology		Percent	
Comments			

Water Production Information

Date	05/10/1958	Start Time	
Aquifer	Unknown		
Static Water Level	9.00 ft	Yield	500 gallons per minute
Pumping Water Level	23 ft	Yield Method	Unknown
Measurement	Unknown	Pump Test	No

Pump Method	Unknown	Duration	0 mins
Comments			

Chip Storage Information

Date	06/20/1958		
Storage	NB7-3	Bin	
Number of Boxes	1	Number of Samples	8
Sample Intervals	5	Sample Gaps	34-36
Sample Top	0 ft	Sample Bottom	34 ft
Washed Top	0 ft	Washed Bottom	0 ft
Duplicate Storage			
Comments			

<https://www.iihr.uiowa.edu/igs/geosam/well/9811/general-information>